

University of Louisiana at Monroe Softball



WARHAWK SOFTBALL WEEKLY

Game Notes - Issue 4 (Week 4: Games 17-22)

Date	Opponent	Time/Result
Feb. 7	vs. Tennessee Tech@	W, 9-6
	vs. Morehead State@	W, 7-1
Feb. 8	at (RV) Auburn@	L, 2-9
	vs. Morehead State@	L, 8-9
Feb. 9	vs. Tennessee Tech@	W, 7-0
FEB. 14	SOUTHEAST MISSOURI ST.#	W, 6-4
	EASTERN ILLINOIS#	L, 2-9
FEB. 15	HOUSTON BAPTIST#	W, 4-1
	EASTERN ILLINOIS#	W, 7-1
FEB. 16	GRAMBLING STATE#	W, 19-0 (5)
FEB. 21	LOUISIANA TECH\$	W, 8-0 (6)
	ALCORN STATE\$	L, 3-4
FEB. 22	SOUTH DAKOTA\$	W, 8-3
	SOUTHERN\$	W, 14-4 (5)
FEB. 23	ALCORN STATE\$	W, 9-0 (5)
	SOUTHERN\$	W, 8-0 (5)
Feb. 28	vs. Texas Southern%	10:00 a.m.
	at (RV) Texas%	4:00 p.m.
Mar. 1	vs. Southern Miss%	3:30 p.m.
	at (RV) Texas%	6:30 p.m.
Mar. 2	vs. Southern Miss%	11:00 a.m.
MAR. 3	NO. 21 LSU	6:00 P.M.
MAR. 12	OLE MISS	4:00 P.M.
	OLE MISS	6:00 P.M.
Mar. 15	at Texas State*	1:00 p.m.
	at Texas State*	3:00 p.m.
Mar. 16	at Texas State*	12:00 p.m.
Mar. 29	at South Alabama*	1:00 p.m.
	at South Alabama*	3:00 p.m.
Mar. 30	at South Alabama*	1:00 p.m.
APR. 5	TROY*	2:00 P.M.
	TROY*	4:00 P.M.
APR. 6	TROY*	1:00 P.M.
APR. 12	WKU*	2:00 P.M.
	WKU*	4:00 P.M.
APR. 13	WKU*	1:00 P.M.
Apr. 15	at Central Arkansas	5:00 p.m.
Apr. 18	at UT Arlington*	5:00 p.m.
	at UT Arlington*	7:00 p.m.
Apr. 19	at UT Arlington*	1:00 p.m.
Apr. 22	at Southeastern Louisiana	6:00 p.m.
Apr. 23	at Lamar	4:00 p.m.
	at Lamar	6:00 p.m.
APR. 26	GEORGIA STATE*	2:00 P.M.
	GEORGIA STATE*	4:00 P.M.
APR. 27	GEORGIA STATE*	1:00 P.M.
May 3	UL-Lafayette*	2:00 p.m.
	UL-Lafayette*	4:00 p.m.
May 4	UL-Lafayette*	1:00 p.m.
May 7-May 10	Sun Belt Tournament (at UL-L)	TBA

Home games in BOLD CAPS. + @-Plainsman Invite + #-Mardi Gras Classic + \$-Warhawk Classic + %-Texas Invitational + *-Denotes Sun Belt Contest + All times Central and subject to change. +



ULM Warhawks
12-4 (0-0 Sun Belt)

Who's On Deck?



FIRST PITCH

ULM heads to Austin, Texas, for the Texas Classic and battles Texas Southern, No. 25 Texas and Southern Miss before returning home Mar. 3 for a bout with No. 23 LSU.

ON THE WEB

Live stats for all Texas Classic games are available through TexasSports.com. Stats and a free webstream of the LSU contest is available on ULMWarhawks.com and you can follow @ULM_Softball on Twitter for in-game updates.

ON THE AIR

All five Texas Classic games are available on the Longhorn Network. Alex Loeb (PXP) & Amanda Scarborough (analyst) as well as Tyler Denning (PXP) & Megan Willis (analyst) will have the call. Contact your cable or satellite provider for access.

SOFTBALL AROUND THE HORN

ULM Grabs Warhawk Classic Crown

The Warhawks went 5-1 in the inaugural Warhawk Classic over the weekend. ULM set the tone with an 8-0 win over Louisiana Tech in six innings but the Warhawks were surprised in a 4-3 loss to Alcorn State. ULM rallied after the set back and won the next four by at least five runs. In all, the Warhawks went 9-2 in its 11-game home stand.

Texas Classic (Hosted by Univ. of Texas) & LSU

Game 16: Feb. 28 vs. Texas Southern (5-6)
10:00 a.m.

Game 17: Feb. 28 at (RV) Texas (8-9)
4:00 p.m.

Game 18: Mar. 1 vs. Southern Miss (4-10)
3:30 p.m.

Game 19: Mar. 1 at (RV) Texas (8-9)
6:30 p.m.

Game 20: Mar. 2 vs. Southern Miss (4-10)
11:00 a.m.

Game 21: Mar. 3 vs. No. 21 LSU (12-5)
6 p.m.

Fast Starters

At 12-4, ULM is off to its best start since 2007, when it was 10-6 through the first 16 games.

Round Trippers

The Warhawks are averaging just over one home run per contest this season. This is thanks, in part, to Hollie Letourneau's team-high four jacks while Alexis Cacioppo, Vanessa Garcia and Faith Bohack all have three.

Movin' On Up

Two ULM juniors have moved up in the ULM career rankings already this season. Miyuki Navarrete's 21 stolen bases put her in sole possession of fifth while Alexis Cacioppo's three homers have moved her into eighth.

Scouting the Warhawks

Vanessa Garcia leads the team with an impressive .462 batting average through the first 10 contests while Hollie Letourneau, Alexis Cacioppo and Faith Bohack each have double-digit RBI totals and three homers apiece. In the circle, Samantha Hamby's pitched the majority of the innings and she has a team-best 25 strikeouts, but Melanie Coyne has a blistering 1.85 ERA in limited action so far.

The Holloway-Hill File

Head coach Rosemary Holloway-Hill enters her 30th season at the helm of the Warhawks. She is joined on staff by first year assistants Ashlyn Williams and Garrett Furnal. Williams serves as pitching coach while Furnal assists with hitting and the infield.

University of Louisiana at Monroe Softball



No.	Player	Pos.	B/T	Ht.	Yr.	Hometown (Previous School)
3	Vanessa Garcia	IF	R/R	5-3	Fr.	Albuquerque, N.M. (Saint Pius X HS)
4	Mackenzie Miller	OF	R/R	5-6	Jr.	Evergreen, Colo. (Conifer HS)
6	Jessica Colliver	P/UT	R/R	6-0	Jr.	Camdenton, Mo. (NW Florida State College)
7	Miyuki Navarrete	IF	R/R	5-6	RJr.	San Jose, Calif. (Archbishop Mitty HS)
8	Robbie Dailey	C/UT	R/R	5-6	Jr.	Church Point, La. (West Texas A&M)
9	Samantha Hamby	P	R/R	5-7	RSr.	Monroe, La. (Central Alabama CC)
10	Kaitlyn Dupuis	OF	R/R	5-1	So.	Cankton, La. (Beau Chene HS)
11	Melanie Coyne	P/UT	R/R	5-5	Fr.	Huntington Beach, Calif. (Calvary Chapel HS)
12	Stephanie Routzon	P	R/R	6-0	Sr.	Wheat Ridge, Colo. (Wheat Ridge HS)
13	Amye Barre	C/IF	R/R	5-6	So.	Luling, La. (Hahnville HS)
14	Haylie Wilson	P	R/R	5-3	Jr.	Middleburg, Fla. (The Bolles School)
15	Faith Bohack	IF	R/R	5-4	So.	Conroe, Texas (The Woodlands HS)
16	Hollie Letourneau	P	R/R	5-5	Fr.	Gilbert, Ariz. (Highland HS)
18	Sidney Coy	OF	R/R	5-6	Fr.	Scottsdale, Ariz. (Paradise Valley HS)
19	Candace McHugh	IF/OF	R/R	5-7	So.	Monroe, La. (Texas-Tyler)
20	Courtney Dutreix	OF	L/R	5-1	So.	Luling, La. (Hahnville HS)
21	Rochelle Roberts	OF	L/R	5-6	Fr.	Vacaville, Calif. (Vanden HS)
22	Alexis Cacioppo	IF	R/R	5-5	Jr.	La Habra, Calif. (Sonora HS)
24	McKinley Marks	IF	L/L	5-4	Fr.	Arnaudville, La. (Beau Chene HS)
25	Molly Mackey	IF	R/R	5-9	Jr.	Overton, Texas (Kilgore JC)

Coaching Staff

Head Coach: Rosemary Holloway- Hill, 30th Season (Oral Roberts, '77)
 Pitching Coach: Ashlyn Williams, First Season (Troy, '12)
 Graduate Assistant Coach: Garrett Furnal, First Season (Iowa State, '13)

Support Staff

Athletic Trainer: Carol Osgood (Kansas State, '13)
 Team Manager: Katelyn Lirette
 Strength Coach: Lauren Kelly (Murray State, '13)
 Media Relations: Tom Ritter (Valparaiso, '08)

Pronunciation Guide

AMYE BARRE	AMY BAH-ray
ALEXIS CACIOPPO	CASS-sea-oh-poe
JESSICA COLLIVER	CALL-liver
MELANIE COYNE	COIN
KAITLYN DUPUIS	doo-PWEE
COURTNEY DUTREIX	doo-TREY
HOLLIE LETOURNEAU	leh-TURN-oh
KAITLYN LIRETTE	LEAR-eh
MIYUKI NAVARETTE	MEE-you-key Nav-UH-reht
ROCHELLE ROBERTS	RAH-shell
STEPHANIE ROUTZON	ROUT-son

By Class

Seniors (2)..... Samantha Hamby,
 Stephanie Routzon
 Juniors (7)..... Alexis Cacioppo, Jessica Colliver,
 Robbie Dailey, Molly Mackey,
 Mackenzie Miller, Miyuki Navarrete,
 Haylie Wilson
 Sophomores (5)..... Amye Barre, Faith Bohack,
 Kaitlyn Dupuis, Courtney Dutreix,
 Candace McHugh
 Freshmen (6)..... Sidney Coy, Melanie Coyne,
 Vanessa Garcia, Hollie Letourneau,
 McKinley Marks, Rochelle Roberts

By Position

P (5)..... Jessica Colliver, Melanie Coyne,
 Samantha Hamby, Stephanie Routzon,
 Haylie Wilson
 C (3)..... Amye Barre, Robbie Dailey,
 Hollie Letourneau
 IF (8)..... Barre, Faith Bohack, Alexis Cacioppo,
 Vanessa Garcia, Letourneau, Molly Mackey,
 McKinley Marks, Miyuki Navarrete
 IF/OF (2)... Courtney Dutreix, Candace McHugh
 OF (4)..... Sidney Coy, Kaitlyn Dupuis,
 Mackenzie Miller, Rochelle Roberts
 UT (3)..... Colliver, Coyne, Dailey

By State

Alabama (1)..... Lauren Kelly*
 Arizona (2)..... Sidney Coy, Hollie Letourneau
 California (4)... Alexis Cacioppo, Melanie Coyne,
 Miyuki Navarrete, Rochelle Roberts
 Colorado (2)..... Mackenzie Miller,
 Stephanie Routzon
 Florida (1)..... Haylie Wilson
 Illinois (1)..... Tom Ritter*
 Iowa (1)..... Garrett Furnal*
 Kansas (1)..... Carol Osgood*
 Louisiana (8)..... Amye Barre, Robbie Dailey,
 Kaitlyn Dupuis, Courtney Dutreix,
 Samantha Hamby, Kaitlyn Lirette*,
 McKinley Marks, Candace McHugh
 Missouri (1)..... Jessica Colliver
 Mississippi (1)..... Ashlyn Williams*
 New Mexico (1)..... Vanessa Garcia
 Oklahoma (1)..... Rosemary Holloway-Hill*
 Texas (2)..... Faith Bohack, Molly Mackey
 *-Coaching/Support Staff Member



University of Louisiana at Monroe Softball

2014 ULM Softball Overall Statistics (All games Sorted by Batting avg)

Record: 12-4 Home: 9-2 Away: 0-1 Neutral: 3-1 Sun Belt: 0-0

Player	AVG	GP	GS	AB	R	H	2B	3B	HR	RBI	TB	SLG%	BB	HBP	SO	GDP	OB%	SF	SH	SB	ATT	PO	A	EFLD%	
13 Barre, Amye	.450	10	7	20	6	9	2	0	1	5	14	.700	2	0	1	0	.500	0	0	1	1	35	3	1	.974
3 Garcia, Vanessa	.439	16	16	41	11	18	4	0	3	16	31	.756	5	1	6	0	.511	0	1	4	4	3	3	2	.750
22 Cacioppo, Alexis	.429	13	13	42	14	18	5	0	3	11	32	.762	4	2	1	0	.500	0	0	3	4	18	33	2	.962
15 Bohack, Faith	.408	16	16	49	14	20	5	0	3	16	34	.694	4	0	6	0	.444	1	0	11	12	19	23	5	.894
16 Letourneau, Hollie	.400	9	8	20	9	8	0	0	4	14	20	1.000	5	0	2	0	.520	0	0	0	0	30	0	1	.968
18 Coy, Sidney	.400	14	9	20	8	8	1	0	0	3	9	.450	3	0	8	0	.478	0	0	4	4	8	5	1	.929
7 Navarrete, Miyuki	.375	16	16	48	17	18	2	0	2	12	26	.542	7	2	5	0	.458	2	0	21	22	30	22	3	.945
21 Roberts, Rochelle	.346	15	10	26	10	9	2	1	0	6	13	.500	6	0	6	0	.469	0	0	2	4	8	1	0	1.000
25 Mackey, Molly	.300	16	16	40	8	12	0	0	0	3	12	.300	5	3	10	0	.417	0	0	1	1	76	2	5	.940
8 Dailey, Robbie	.294	17	4	5	2	0	2	0	0	5	7	.412	0	0	3	0	.294	0	0	0	0	23	1	1	.960
24 Marks, McKinley	.286	9	0	7	2	2	0	0	1	1	5	.714	2	0	10	0	.444	0	0	0	0	16	1	0	1.000
20 Dutreix, Courtney	.224	16	16	49	9	11	0	0	0	5	11	.224	6	0	5	0	.309	0	1	7	7	16	2	0	1.000
4 Miller, Mackenzie	.118	14	13	34	5	4	1	0	1	6	8	.235	0	1	9	0	.139	1	2	3	4	16	0	3	.842
10 Dupuis, Kaitlyn	.000	11	0	2	4	0	0	0	0	1	0	.000	0	0	0	0	.000	1	0	2	2	0	0	0	.000
14 Wilson, Haylie	.000	4	1	0	0	0	0	0	0	0	0	.000	0	0	0	0	.000	0	0	0	0	0	0	0	.000
6 Colliver, Jessica	.000	7	5	0	0	0	0	0	0	0	0	.000	0	0	0	0	.000	0	0	0	0	0	15	0	1.000
11 Coyne, Melanie	.000	5	2	0	0	0	0	0	0	0	0	.000	0	0	0	0	.000	0	0	0	0	0	5	0	1.000
9 Hamby, Samantha	.000	8	8	0	0	0	0	0	0	0	0	.000	0	0	0	0	.000	0	0	0	0	5	6	1	.917
Totals	.342	16	16	415	121	142	24	1	18	104	222	.535	49	9	63	0	.418	5	4	59	65	303	122	25	.944
Opponents	.219	16	16	383	51	84	12	2	13	37	139	.363	35	16	73	5	.310	1	6	8	10	277	131	32	.927

LOB - Team (84), Opp (87). DPs turned - Team (8), Opp (6). Picked off - Navarrete 2.

Pitching Statistics (All games Sorted by Earned run avg)

Player	ERA	W	L	APP	GS	CG	SHO	CBO	SV	IP	H	R	ER	BB	SO	2B	3B	HR	B/Avg	WP	HBP	BK	SFA	SHA
9 Hamby, Samantha	1.75	7	1	8	8	7	3	0	0	48.0	41	19	12	14	34	8	1	3	.223	2	11	0	1	1
11 Coyne, Melanie	2.07	2	1	5	2	1	0	0	0	20.1	12	7	6	8	27	2	0	3	.167	1	0	0	0	1
6 Colliver, Jessica	3.19	3	2	7	5	2	1	1	0	26.1	20	12	12	10	7	1	0	4	.206	3	2	0	0	2
14 Wilson, Haylie	12.16	0	0	4	1	0	0	1	0	6.1	11	13	11	3	5	1	1	3	.367	5	3	0	0	2
Totals	2.84	12	4	16	16	10	5	1	0	101.0	84	51	41	35	73	12	2	13	.219	11	16	0	1	6
Opponents	6.60	4	12	16	16	5	0	0	0	92.1	142	121	87	49	63	24	1	18	.342	12	9	0	5	4

PB - Team (8), Barre 6, Letourneau 1, Dailey 1, Opp (4). Pickoffs - Team (0), Opp (2). SBA/ATT - Colliver (4-5), Barre (3-5), Hamby (4-5), Letourneau (4-4), Dailey (1-1).



9 | Samantha Hamby | P
 Monroe, La. | Central Alabama CC

Career Single-Game Bests*

Strike Outs: 9, 2/7/14 vs. TTU
Innings Pitched: 8.0, 3/14/12 vs. Troy
Walks Allowed: 0, 4/24/12 vs. FAU
Hits Allowed: 2, three times (last 2/21/14 vs. LA Tech)
Earned Runs Allowed: 0, six times
Last Shutout: 2/23/14 vs. Alcorn

Hamby's 2014 to Date:

ERA: 1.75
W-L: 7-1
IP: 48.0
K: 34
Shutouts: 3
BB: 14

*-Min. 5.0 IP



12 | Stephanie Routzon | P
 Wheat Ridge, Colo. | Wheat Ridge HS

Career Single-Game Bests*

Strike Outs: 7, twice
Innings Pitched: 11.0, 4/10/13 vs. Memphis
Walks Allowed: 0, twice
Hits Allowed: 0, 4/19/11 vs. Grambling
Earned Runs Allowed: 0, eight times
Last Shutout: 4/10/13 vs. Memphis

Routzon Last Year:

ERA: 6.03
W-L: 11-15
IP: 151.0
K: 59
BB: 82

*-Min. 5.0 IP
 Redshirting in 2014



7 | Miyuki Navarrete | IF
 San Jose, Calif. | Archbishop Mitty HS

Career Single-Game Bests

Hits: 3, three times, last 2/21/14 vs. Alcorn
RBI: 3, three times, last 2/23/14 vs. Alcorn
Runs: 4, 2/16/14 vs. Grambling State
BB: 2, twice, last 2/23/14 vs. Southern
HR: 1, six times
Last Home Run: 2/22/14 vs. South Dakota
Stolen Bases: 4, 2/23/14 vs. Southern

Navarrete's 2014 to Date:

Batting Avg.: .375
Extra-Base Hits (2B/3B/HR): 4 (2/0/2)
SB: 21
RBI: 12
BB: 7
OBP: .458
SLG: .542



University of Louisiana at Monroe Softball

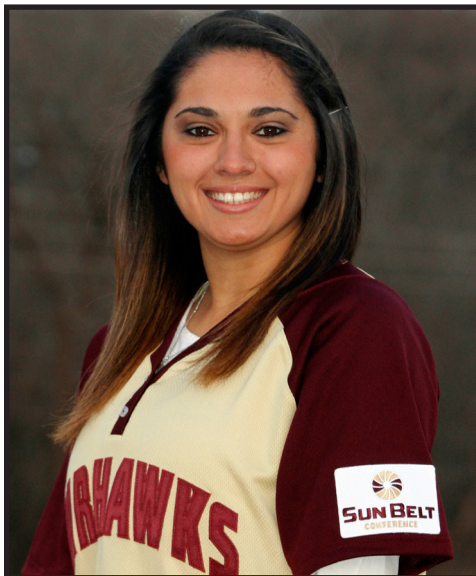

22 | Alexis Cacioppo | IF
La Habra, Calif. | Sonora HS

Career Single-Game Bests

Hits: 3, five times, last 2/21/14 vs. LA Tech

RBI: 4, twice, last 2/7/14 vs. Tenn Tech

Runs: 3, 3/22/12 at Samford

BB: 3, twice

HR: 2, 4/24/13 vs. Central Arkansas

Last Home Run: 2/15/14 vs. Houston Baptist

Stolen Bases: 1, 11 times, last 2/21/14 vs. LA Tech

Cacioppo's 2014 to Date:

Batting Avg.: .429

Extra-Base Hits (2B/3B/HR): 8 (5/0/3)

SB: 3

RBI: 11

BB: 4

OBP: .500

SLG: .762



4 | Mackenzie Miller | OF
Evergreen, Colo. | Conifer HS

Career Single-Game Bests

Hits: 3, 2/9/13 vs. Southeast Missouri St.

RBI: 3, 2/21/14 vs. LA Tech

Runs: 3, 3/28/12 at Nicholls State

BB: 2, three times

HR: 1, twice

Last Home Run: 2/22/14 vs. Southern

Stolen Bases: 3, 3/28/12 at Nicholls State

Miller's 2014 to Date:

Batting Avg.: .118

Extra-Base Hits (2B/3B/HR): 2 (1/0/1)

SB: 3

RBI: 6

BB: 0

OBP: .139

SLG: .235

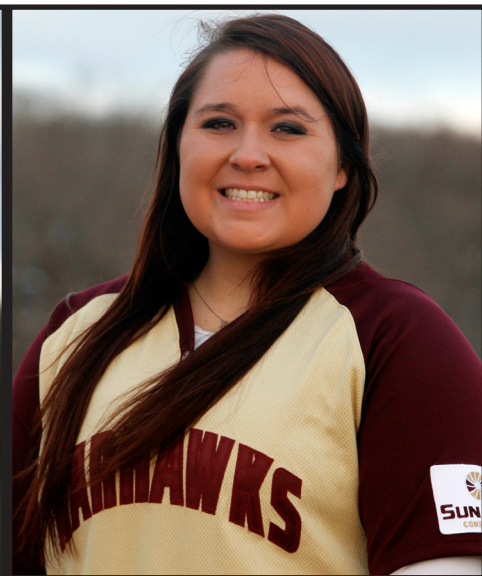

14 | Haylie Wilson | P
Middleburg, Fla. | The Bolles School

Career Single-Game Bests*

Strike Outs: 5, three times

Innings Pitched: 8.0, twice

Walks Allowed: 0, five times

Hits Allowed: 2, twice

Earned Runs Allowed: 0, six times

Last Shutout: 2/23/13 at Jackson State

Wilson's 2014 to Date:

ERA: 12.16

W-L: 0-0

IP: 6.1

K: 5

BB: 3

**-Min. 5.0 IP*



13 | Amye Barre | C/IF
Luling, La. | Hahnville HS

Career Single-Game Bests

Hits: 3, 2/16/14 vs. Grambling State
RBI: 4, 2/16/14 vs. Grambling State
Runs: 3, 2/16/14 vs. Grambling State
BB: 2, 5/4/13 vs. UL-Lafayette
HR: 1, 2/16/14 vs. Grambling State
Last Home Run: (same)
Stolen Bases: 1, 2/23/14 vs. Alcorn

Barre's 2014 to Date:

Batting Avg.: .450
Extra-Base Hits (2B/3B/HR): 3
 (2/0/1)
SB: 1
RBI: 5
BB: 2
OBP: .500
SLG: .700



15 | Faith Bohack | IF
Conroe, Texas | The Woodlands HS

Career Single-Game Bests

Hits: 4, 2/7/14 vs. Morehead St.
RBI: 5, 2/7/14 vs. Morehead St.
Runs: 3, 2/7/14 vs. Morehead St.
BB: 2, three times (last 2/8/14 vs. Morehead St.)
HR: 2, 2/7/14 vs. Morehead St.
Last Home Run: 2/22/14 vs. Southern
Stolen Bases: 3, 2/23/14 vs. Alcorn

Bohack's 2014 to Date:

Batting Avg.: .408
Extra-Base Hits (2B/3B/HR): 8
 (5/0/3)
SB: 11
RBI: 16
BB: 4
OBP: .444
SLG: .694



10 | Kaitlyn Dupuis | OF
Cankton, La. | Beau Chene HS

Career Single-Game Bests

Hits: n/a
RBI: 1, 2/16/14 vs. Grambling State
Runs: 1, seven times
BB: n/a
HR: n/a
Last Home Run: n/a
Stolen Bases: 1, three times (last 2/21/14 vs. LA Tech)

Dupuis' 2014 to Date:

Batting Avg.: ---
Extra-Base Hits (2B/3B/HR): ---
SB: 2
RBI: 1
BB: --
OBP: --
SLG: --



University of Louisiana at Monroe Softball

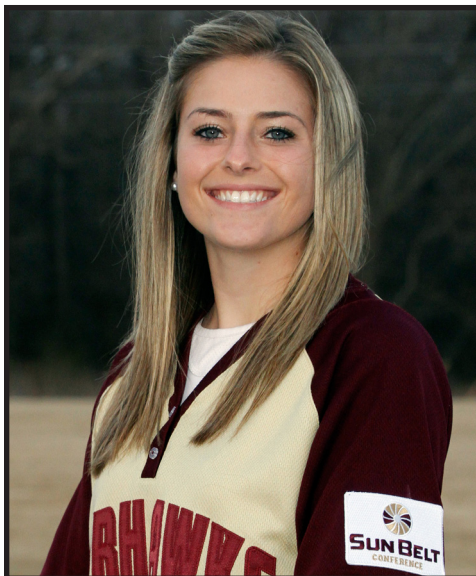

20 | Courtney Dutreix | OF
Luling, La. | Hahnville HS

Career Single-Game Bests

Hits: 2, seven times, last 2/14/14 vs. EIU

RBI: 2, three times, last 2/7/14 vs. Tenn Tech

Runs: 2, three times, last 2/7/14 vs. Tenn Tech

BB: 2, three times, last 2/23/14 vs. Southern

HR: n/a

Last Home Run: n/a

Stolen Bases: 2, 2/23/14 vs. Southern

Dutreix's 2014 to Date:

Batting Avg.: .224

Extra-Base Hits (2B/3B/HR): 0 (0/0/0)

SB: 6

RBI: 5

BB: 6

OBP: .309

SLG: .224



6 | Jessica Colliver | P/UT
Camdenton, Mo. | NW Florida St.

Career Single-Game Bests*

Strike Outs: 2, three times, last 2/23/14 vs. Southern

Innings Pitched: 7.0, 2/7/14 vs. Morehead St.

Walks Allowed: 0, twice

Hits Allowed: 1, 2/16/14 vs. Grambling State

Earned Runs Allowed: 0, 2/16/14

vs. Grambling

Last Shutout: (same)

Colliver's 2014 to Date:

ERA: 3.19

W-L: 3-2

IP: 26.1

K: 7

BB: 10

**-Min. 5.0 IP*



8 | Robbie Dailey | C/UT
Church Point, La. | West Texas A&M

Career Single-Game Bests

Hits: 1, five times

RBI: 2, twice, last 2/22/14 vs. Southern

Runs: 2, 2/16/14 vs. Grambling State

BB: n/a

HR: n/a

Last Home Run: n/a

Stolen Bases: n/a

Dailey's 2014 to Date:

Batting Avg.: .294

Extra-Base Hits (2B/3B/HR): 2 (2/0/0)

SB: 0

RBI: 5

BB: 0

OBP: .294

SLG: .412



#25 | Molly Mackey | IF
Overton, Texas | Kilgore JC

Career Single-Game Bests

Hits: 3, 2/21/14 vs. Alcorn
RBI: 1, three times
Runs: 2, twice, last 2/23/14 vs. Alcorn
BB: 2, 2/21/14 vs. LA Tech
HR: n/a
Last Home Run: n/a
Stolen Bases: 1, 2/14/14 vs. Southeast Missouri State

Mackey's 2014 to Date:

Batting Avg.: .300
Extra-Base Hits (2B/3B/HR): 0
SB: n/a
RBI: 3
BB: 5
OBP: .417
SLG: .300

#19 | Candace McHugh | IF
Monroe, La. | Texas-Tyler

Career Single-Game Bests

Hits: n/a
RBI: n/a
Runs: n/a
BB: n/a
HR: n/a
Last Home Run: n/a
Stolen Bases: n/a

McHugh's 2014 to Date:

Has yet to appear

#18 | Sidney Coy | OF
Scottsdale, Ariz. | Paradise Valley HS

Career Single-Game Bests

Hits: 2, 2/16/14 vs. Grambling State
RBI: 2, 2/22/14 vs. Southern
Runs: 1, eight times
BB: 1, three times
HR: n/a
Last Home Run: n/a
Stolen Bases: 1, four times, last 2/23/14 vs. Alcorn

Coy's 2014 to Date:

Batting Avg.: .400
Extra-Base Hits (2B/3B/HR): 0
SB: 4
RBI: 3
BB: 3
OBP: .500
SLG: .429



University of Louisiana at Monroe Softball



#11 | Melanie Coyne | P/UT
Huntington Beach, Calif. | Calvary Chapel HS

Career Single-Game Bests*

Strike Outs: 8, 2/22/14 vs. Southern (4.1 IP)

Innings Pitched: 7.0, 2/15/14 vs. HBU

Walks Allowed: 3, 2/15/14 vs. HBU

Hits Allowed: 1, 2/22/14 vs.

Southern (4.1 IP)

Earned Runs Allowed: 1, 2/15/14 vs. HBU

Last Shutout: n/a

Coyne's 2014 to Date:

ERA: 2.07

W-L: 2-1

IP: 12.7

K: 27

BB: 8

*-Min. 5.0 IP

#3 | Vanessa Garcia | IF
Albuquerque, N.M. | St. Pius X HS

Career Single-Game Bests

Hits: 2, six times, last 2/22/14 vs. Southern

RBI: 3, three times, last 2/22/14 vs. Southern

Runs: 2, twice, last 2/22/14 vs. Southern

BB: 1, five times

HR: 1, three times

Last Home Run: 2/23/14 vs. Southern

Stolen Bases: 1, four times, last 2/9/14 vs. Tenn Tech

Garcia's 2014 to Date:

Batting Avg.: .439

Extra-Base Hits (2B/3B/HR): 7 (4/0/3)

SB: 4

RBI: 16

BB: 5

OBP: .511

SLG: .756

#16 | Hollie Letourneau | C/IF
Gilbert, Ariz. | Highland HS

Career Single-Game Bests

Hits: 2, twice

RBI: 5, twice, last 2/15/14 vs. Eastern Illinois

Runs: 2, twice, last 2/14/14 vs. SE Missouri St.

BB: 3, 2/22/14 vs. South Dakota

HR: 2, 2/8/14 vs. Morehead St.

Last Home Run: 2/22/14 vs. South Dakota

Stolen Bases: n/a

Letourneau's 2014 to Date:

Batting Avg.: .400

Extra-Base Hits (2B/3B/HR): 4 (0/0/4)

SB: n/a

RBI: 14

BB: 5

OBP: .520

SLG: 1.000

University of Louisiana at Monroe Softball



ULM's Rankings as of Feb. 19, 2014

Sun Belt - Team (Top 4)

Batting Avg - .342 (1st)
 SLG - .535 (1st)
 OBP - .418 (1st)
 Runs Scored - 121 (1st)
 Hits - 142 (1st)
 RBI - 104 (1st)
 2B - 24 (1st)
 HR - 18 (2nd)
 Total Bases - 222 (1st)
 Stolen Bases - 59 (1st)
 Opp BAVg. - .219 (3rd)

Sun Belt - Individual (Top 5)

SLG - Letourneau, 1.000 (T2nd)
 Runs - Navarrete, 17 (2nd); Cacioppo/Bohack, 14 (T2nd)
 Hits - Bohack, 20 (3rd), Navarrete/Cacioppo/Garcia, 18 (T4th)
 RBI - Bohack/Garcia, 16 (T4th)
 2B - Bohack/Cacioppo, 5 (T3rd)
 HR - Letourneau, 4 (3rd)
 TB - Bohack, 34 (2nd); Cacioppo, 32 (3rd), Garcia, 31 (4th)
 SB - Navarrete, 21 (1st); Bohack, 11 (2nd)
 ERA - Hamby, 1.75 (5th)
 Opp BAVg - Coyne, .167 (4th)
 Wins - Hamby, 7 (T1st)

National rankings come out in March.

#24 | McKinley Marks | IF
Arnaudville, La. | Beau Chene HS

Career Single-Game Bests

Hits: 1, twice
RBI: 1, 2/23/14 vs. Southern
Runs: 1, twice
BB: 1, twice
HR: 1, 2/23/14 vs. Southern
Last Home Run: (same)
Stolen Bases: n/a

Marks' 2014 to Date:

Batting Avg.: .286
Extra-Base Hits (2B/3B/HR): 1
 (0/0/1)
SB: 0
RBI: 1
BB: 2
OBP: .444
SLG: .714

#21 | Rochelle Roberts | OF
Vacaville, Calif. | Vanden HS

Career Single-Game Bests

Hits: 2, 2/16/14 vs. Grambling State
RBI: 3, 2/16/14 vs. Grambling State
Runs: 2, 2/22/14 vs. Southern
BB: 1, six times
HR: n/a
Last Home Run: n/a
Stolen Bases: 2, 2/23/14 vs. Alcorn

Roberts' 2014 to Date:

Batting Avg.: .346
Extra-Base Hits (2B/3B/HR): 3
 (2/1/0)
SB: 2
RBI: 6
BB: 6
OBP: .469
SLG: .500

The Warhawks When...		ULM scored in 1st	7-2
Overall	12-4	Opp scored in 1st	2-2
Sun Belt	0-0	ULM scores first	9-2
Non-Conf.	12-4	Opp. scores first	3-2
Home	9-2	After 4 leading	11-0
Road	0-1	After 4 trailing	0-3
Neutral	3-1	After 4 tied	1-1
Day	8-0	After 5 leading	7-1
Night	4-4	After 5 trailing	0-3
vs. LHP	3-0	After 5 tied	0-0
vs. RHP	9-4	After 6 leading	7-1
1-Run	0-2	After 6 trailing	0-3
2-Run	1-0	After 6 tied	0-0
5+	9-2	Hit 0 HR	2-2
Extras	0-0	Hit 1 HR	6-1
Shutouts	5-0	Hit 2+ HR	4-1
When ULM Scores...		Opp 0 HR	10-0
0-2 runs	0-2	Opp 1 HR	1-1
3-5 runs	1-1	Opp 2+ HR	1-3
6-9 runs	9-1	Made 0 errors	5-0
10+ runs	2-0	Made 1 error	4-1
When Opponents Score...		Made 2+ errors	3-3
0-2 runs	8-0	Opp 0 errors	1-0
3-5 runs	3-0	Opp 1 error	5-2
6-9 runs	1-3	Opp 2+ errors	6-2
10+ runs	0-0	Out-Hit Opp	10-1
		Out-hit by opp	1-3
		Hits Tied	1-0



University of Louisiana at Monroe Softball

Scouting Texas Southern

The Tigers took commanding wins over Nicholls State and Southeastern Louisiana to start the season at the Lady Lion Invitational two weeks ago. Since then, the team has garnered a 5-6 record. Chelsea Guenther is swinging a hot bat right now and is 11-for-20 (.550 avg.) at the plate. Thomasina Garza has provided much of the offensive support this year, driving in nine. In the circle, Samantha Jimenez has a team-best 3.13 ERA and is a 2-0 in 15.2 innings. Madison Staton has tossed a squad-high 18 frames and has fanned nine. Staton is holding opponents to a .242 avg.

Series History: ULM leads 4-0

First Meeting: 3/23/00 (ULM won, 4-0)

Last Meeting: 2/25/07, ULM 6, TSU 0 in Huntsville, Texas

Scouting Texas

The 8-9 Longhorns have struggled to get anything going after making it to the national semi-finals a season ago, but that hasn't stopped the Texas offense. Brejae Washington is tied for a team-best 21 hits, but Lindsey Stephens has a majority of the pop. She already has seven homers and 24 RBI on the season. Meanwhile, Gabby Smith leads the pitching staff with a 2.47 ERA and a 5-1 record in 39.0 innings pitched. Tiarra Davis has struck out a team-high 37 hitters in 38 innings.

Series History: Texas leads 2-0

First Meeting: 2/26/09 (Texas won, 5-0)

Last Meeting: 2/26/09, Texas 10, ULM 2

Scouting Southern Miss

The Eagles are 4-10 going into play Friday and have faced some very tough competition along the way. Morgan McKeever has a team-best 11 hits while Michelle Stringer and Katie Cleary pace the offense with seven RBI apiece. Meanwhile, Samantha Robles and Shelbee Rodgers have gotten the bulk of the work in the circle. Robles has the edge on ERA with a 4.64 in 28.2 innings while Rodgers has 39 strikeouts. This is the first meeting between ULM and Southern Miss in nearly seven years.

Series History: ULM leads 24-12

First Meeting: 3/12/83 (ULM won, 7-4)

Last Meeting: 4/4/07, at ULM 6, USM 2

Scouting LSU

The Tigers enter the weekend ranked 22nd in the latest polls. Led by Jacee Blades' blistering .420 average and four players with 14 RBI, the LSU offense is outscoring opponents 105-39 to start the year. Baylee Corbello has also been lights out in the circle with a 0.93 ERA and 51 strikeouts across 45.0 innings. These stats are before LSU hosts Harvard, Jackson State, Iowa State and Lamar over the weekend. This is LSU's first trip to Monroe since the 2008 season.

Series History: LSU leads 7-0

First Meeting: 1980 (LSU won, 7-1)

Last Meeting: 2/17/10, at LSU 6, ULM 1

Sun Belt Standings

1. South Alabama	11-1	.917
2. ULM	12-4	.750
3. Texas State	11-5	.688
4. WKU	9-4-1	.679
5. UL-Lafayette	9-5-1	.633
6. UT Arlington	10-6	.625
7. Georgia State	6-4	.600
8. Troy	5-8-1	.393

USA Today / NFCA Top 25 Poll

1 Florida
2 Tennessee
3 Arizona State
4 Oregon
5 UCLA
6 Michigan
7 Washington
8 Kentucky
9 Florida State
10 Arizona
11 Alabama
12 Baylor
13 Texas A&M
14 South Alabama
15 Stanford
16 Nebraska
17 Missouri
18 Georgia
19 Minnesota
20 Oklahoma
21 Tulsa
22 LSU
23 Notre Dame
24 UL-Lafayette
25 Auburn

RV: USC Upstate, Northwestern (Ill.), Hofstra, California, Cal State Fullerton, DePaul, McNeese State, Mississippi State, Lipscomb, Louisville, Texas, UAB



3 | Vanessa Garcia



4 | Mackenzie Miller



6 | Jessica Colliver



7 | Miyuki Navarrete



8 | Robbie Dailey

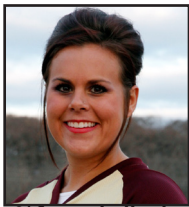

9 | Samantha Hamby



10 | Kaitlyn Dupuis



11 | Melanie Coyne



12 | Stephanie Routzon



13 | Amye Barre

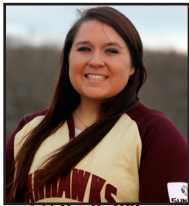

14 | Haylie Wilson



15 | Faith Bohack



16 | Hollie Letourneau



18 | Sidney Coy



19 | Candace McHugh



20 | Courtney Dutreix



21 | Rochelle Roberts



22 | Alexis Cacioppo

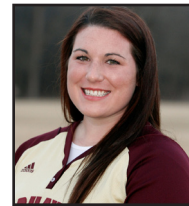

24 | McKinley Marks

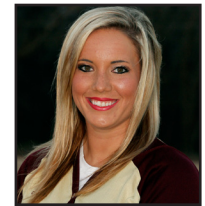

25 | Molly Mackey



Rosemary Holloway-Hill



Ashlyn Williams



Garrett Furnal

